Technical data sheet

CL2008 profile rail, slot 11 mm, perforated, breakable

Item number: 1106023

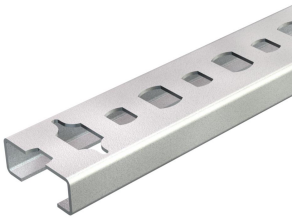

Light-duty C profile rail for cable routing, in conjunction with series clips or clamp clips with N foot. Can also be used in building of control cabinets.
Perforated, on "A" can be broken every 10 cm.

11

St Steel

BK Bright

Master data

Item number	1106023
Type	CL2008BP2000BK
Description 1	Profile rail
Description 2	perforated, slot 11mm
Manufacturer	OBO
Dimension	2000x20x8
Material	Steel
Surface Surface standard	Bright
Smallest sales unit	2
Unit of quantity	Metre
Weight	20 kg
Weight unit	kg/100 m
CO2 Footprint (GWP) Cradle-to-Gate	0,4447 kg CO2e / 1 Meter

Technical data sheet

CL2008 profile rail, slot 11 mm, perforated, breakable

Item number: 1106023

Dimensions

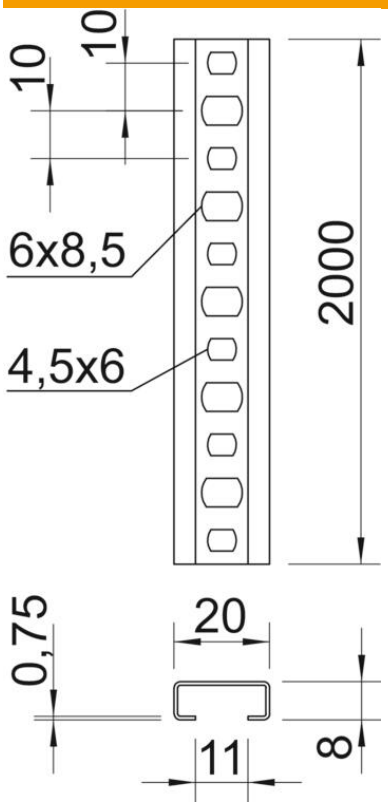

Length	2,000 mm
Width	20 mm
Height	8 mm
Dimension L	2,000 mm

Technical data

Breakable	yes
Type of perforation	Perforated back
Version for	Single profile
Drill hole spacing, centre	10 mm
Bundle	50 m
Maintain electrical functions	no
Material thickness	0.75 mm
With perforation	yes
With toothing	no
Profile shape	C profile
ROHS-conformant	yes
Slot width	11 mm
Static value A	0.24 cm^2
Static value Iy	0.02 cm^4
Static value Iz	0.17 cm^4
Static value Wy	0.02 cm^3
Static value Wz	0.17 cm^3