Technical data sheet

Vertical bend, two-compartment, height 58 mm

Item number: 7400643

Vertical bend, two-compartment, for vertical direction changes of screed-covered underfloor ducts (wall connections, supplies). Only compatible with the UZD250-4/350-4

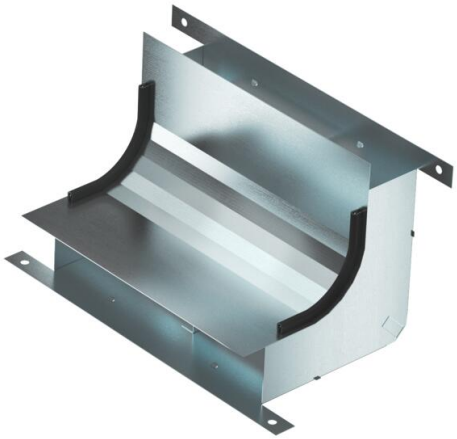

St Steel

FS Strip galvanised

Master data

Item number	7400643
Type	KV2 25058-2
Description 1	Vertical bend
Description 2	2 compartments for EÜK-2
Manufacturer	OBO
Dimension	330x177,7x177,7
Material	Steel
Surface	Strip galvanised
Surface standard	DIN EN 10346
Smallest sales unit	1
Unit of quantity	Piece
Weight	104.18 kg
Weight unit	kg/100 pc.
CO2 Footprint (GWP) Cradle-to-Gate	3,4833 kg CO2e / 1 Piece

Technical data sheet

Vertical bend, two-compartment, height 58 mm

Item number: 7400643

Dimensions

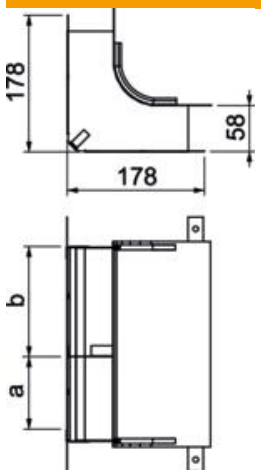

Length	178 mm
Width	250 mm
Height	58 mm
Dimension a	110 mm
Dimension b	140 mm
Dimension h	58 mm

Technical data

Number of fixed partitions	1
Number of compartments	2 St.
Suitable for screed-flush closed underfloor ducts	no
Suitable for screed-covered underfloor ducts	yes
Trunking width, min.	250 mm
Duct height, min.	58 mm
Cross-section, draw a	5800 mm²
Cross-section, draw b	7500 mm²
ROHS-conformant	yes